

Kit 1512

PONTIAC Vibe, 5-dr Hatchback, 03-08, 09-10
TOYOTA Matrix, 5-dr Hatchback, 03-09, 09-

This Kit is only for vehicles without factory racks.

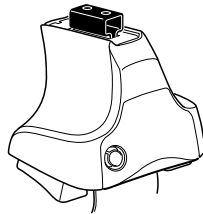

754 Rapid System
480R Rapid Traverse (North America)

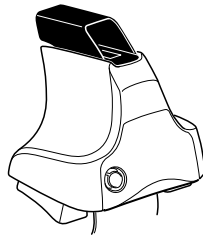
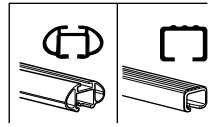

480 Traverse (North America)

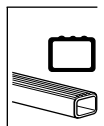

1

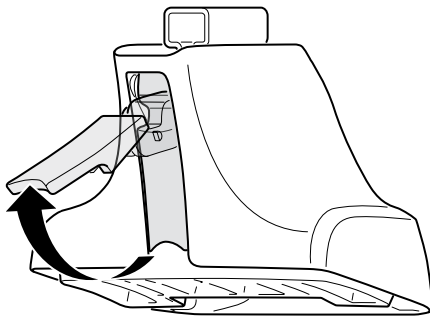

2



754 Rapid System
480R Rapid Traverse
(North America)

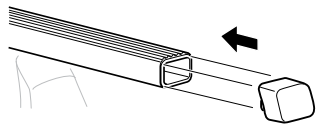
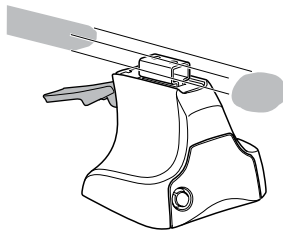

x4

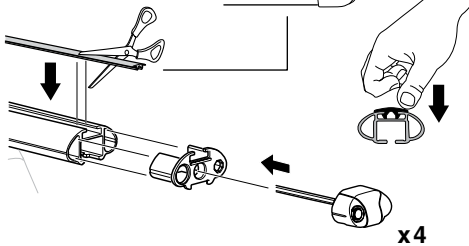
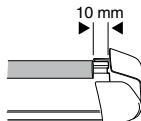

x4

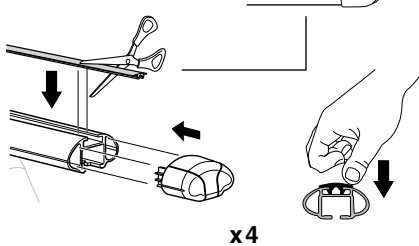
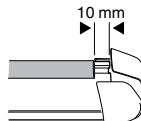

x4



480 Traverse
(North America)

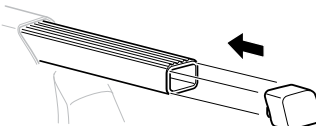
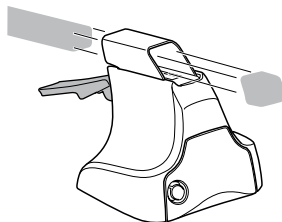

x4

3

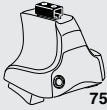

754 Rapid System

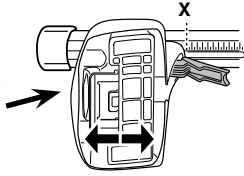

	X
PONTIAC Vibe , 5-dr Hatchback, 03-08	28,5
TOYOTA Matrix , 5-dr Hatchback, 03-09	28,5
PONTIAC Vibe , 5-dr Hatchback, 09-10	30
TOYOTA Matrix , 5-dr Hatchback, 09–	30

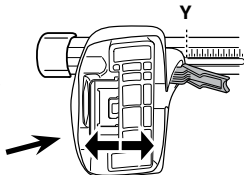

	Y
PONTIAC Vibe , 5-dr Hatchback, 03-08	33
TOYOTA Matrix , 5-dr Hatchback, 03-09	33
PONTIAC Vibe , 5-dr Hatchback, 09-10	33
TOYOTA Matrix , 5-dr Hatchback, 09–	33

3



480R Rapid Traverse



480 Traverse



(North America)

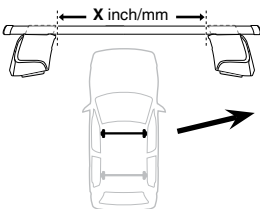

	X inch	X mm
PONTIAC Vibe , 5-dr Hatchback, 03-08	36 3/4"	936 mm
TOYOTA Matrix , 5-dr Hatchback, 03-09	36 3/4"	936 mm
PONTIAC Vibe , 5-dr Hatchback, 09-10	37 1/2"	950 mm
TOYOTA Matrix , 5-dr Hatchback, 09–	37 1/2"	950 mm

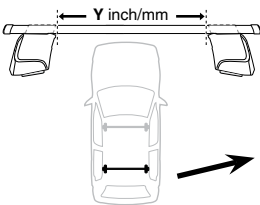

	Y inch	Y mm
PONTIAC Vibe , 5-dr Hatchback, 03-08	37 1/4"	946 mm
TOYOTA Matrix , 5-dr Hatchback, 03-09	37 1/4"	946 mm
PONTIAC Vibe , 5-dr Hatchback, 09-10	38 1/2"	978 mm
TOYOTA Matrix , 5-dr Hatchback, 09–	38 1/2"	978 mm

4

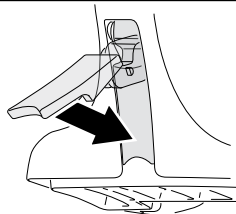

5

PONTIAC Vibe, 5-dr Hatchback, 03-08, 09-10
TOYOTA Matrix, 5-dr Hatchback, 03-09, 09-

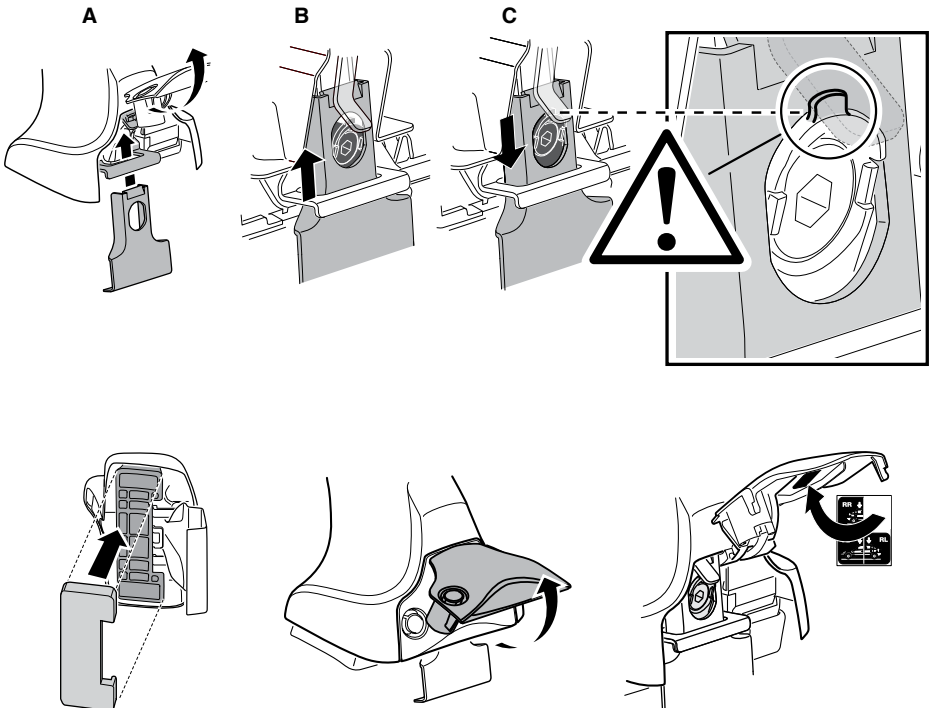
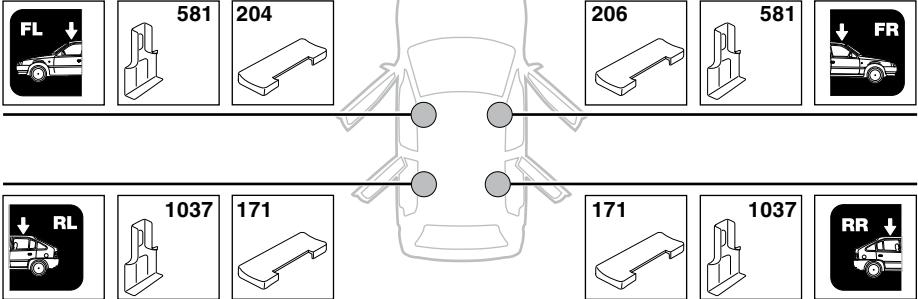

6

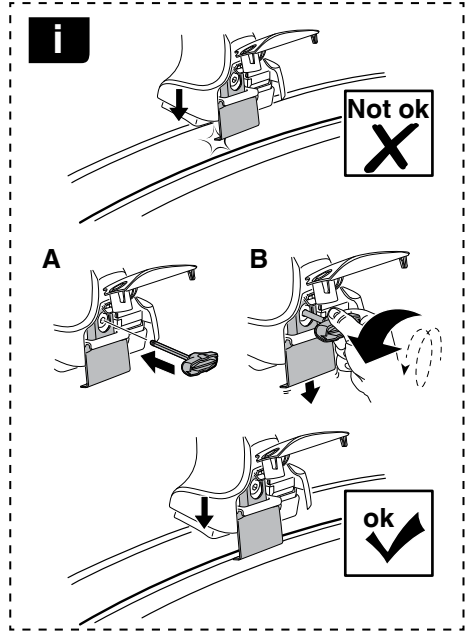
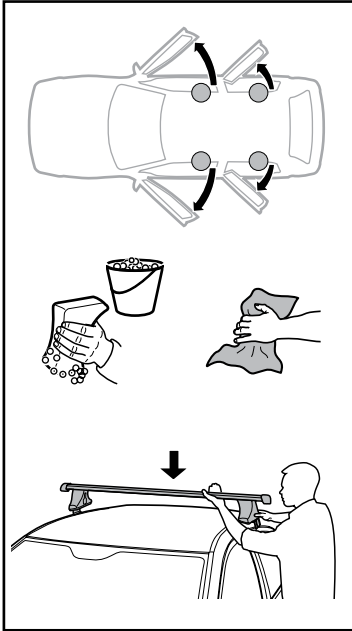

	X mm	Y mm	X inch	Y inch
PONTIAC Vibe, 5-dr Hatchback, 03-08	420 mm	665 mm	16 1/2"	26 1/4"
TOYOTA Matrix, 5-dr Hatchback, 03-09	420 mm	665 mm	16 1/2"	26 1/4"
PONTIAC Vibe, 5-dr Hatchback, 09-10	380 mm	680 mm	15"	26 3/4"
TOYOTA Matrix, 5-dr Hatchback, 09-	380 mm	680 mm	15"	26 3/4"

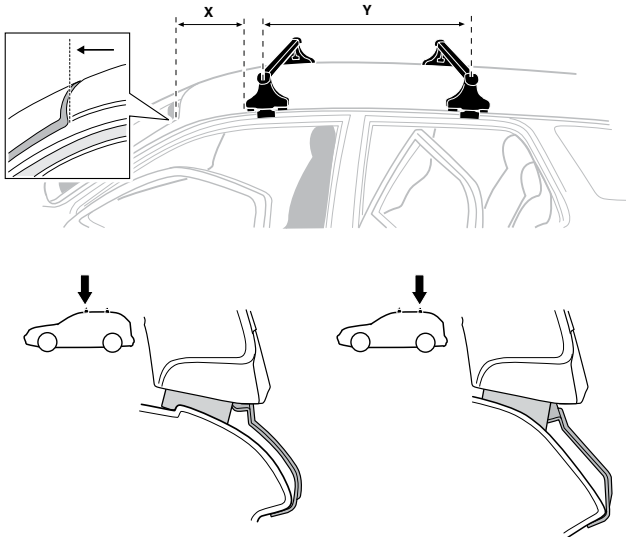

7

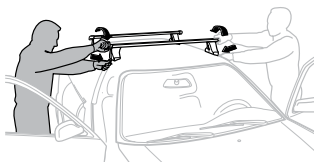

GB/US Tighten alternately
 D Die Schrauben abwechselnd anziehen
 F Serrer alternativement chaque côté
 NL Afwisselend aan de linker- en de rechterkant aandraaien
 I Alternare il serraggio delle viti
 E Apertar alternativamente
 PT Aperte alternadamente
 S Dra åt växelvis
 FIN Kierrä vuorotellen
 EST Pinguldage vaheldumisi
 LAT Pieļieciet pamišus
 LIT Užsukinėkite pakaitomis
 PL Śruby dokręcaj naprzemiennie
 RU Затягивайте попеременно

CZ Pokręťta bagażnika dokręcaj dokręcaj naprzemiennie.
 SK Dofahajte striedavo
 SLO Privijajte izmenično.
 HR Naizmjerno zategnite
 HU Egymástól függetlenül szorítandó
 GR Σφιγίγεται εναλλάξ
 TR Dönüşümlü sıkın

中文 交替拧紧

한국어 번갈아 가며 조이십시오.

日本語 交互に締め付けてください。

ไทย ชันในแบบสลับ

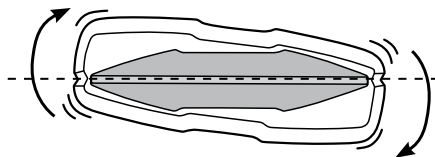
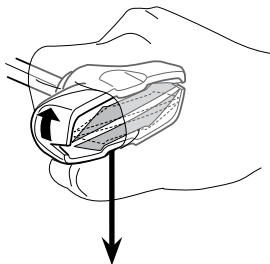
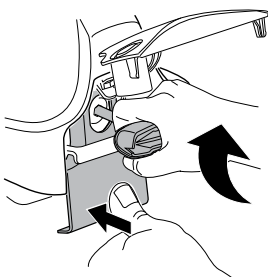
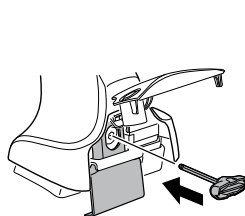

≈ 3 Nm

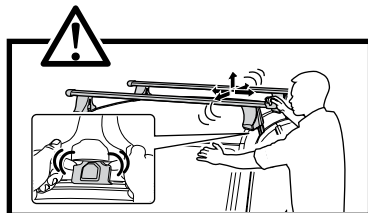
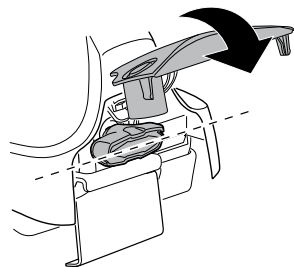

8

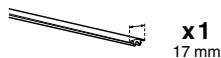

x1
17 mm

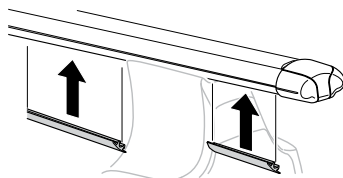
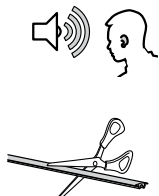

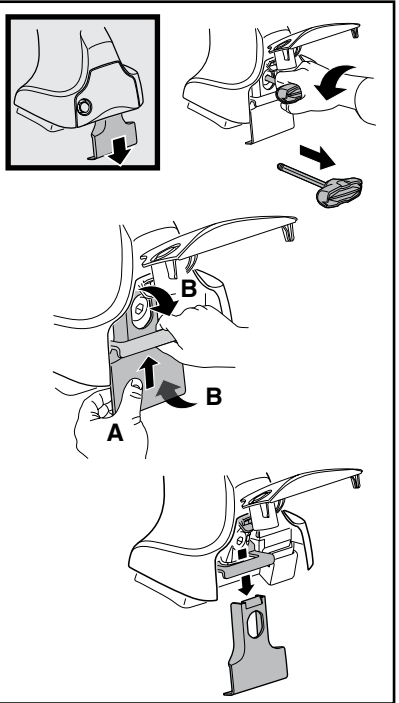
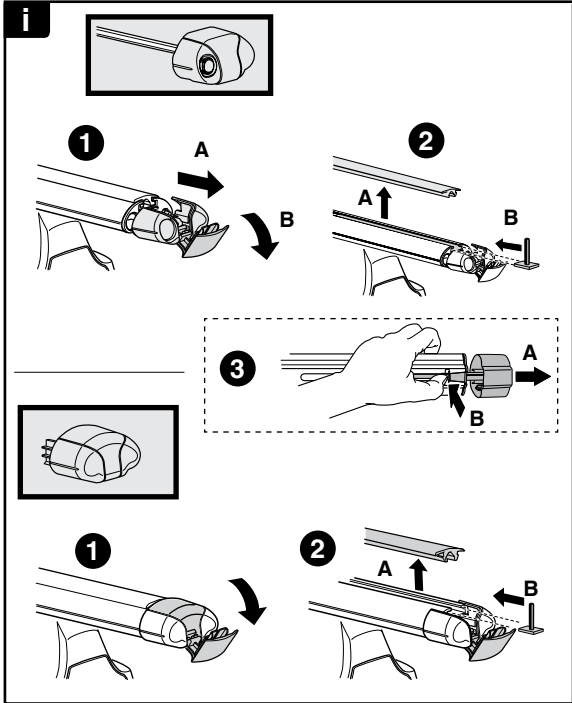
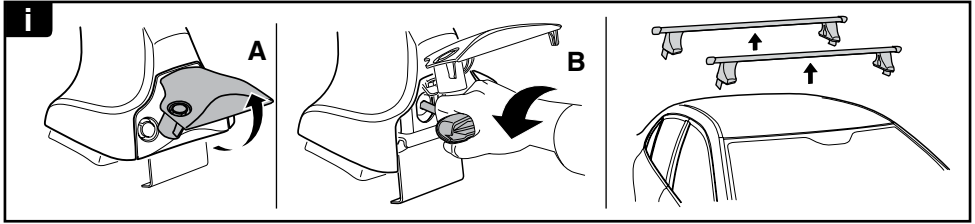

THULE
SWEDEN
**ONE
KEY
SYSTEM**

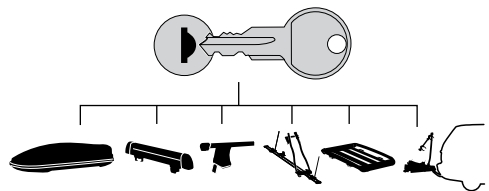

		(x4)
		(x6)
		(x8)
NA		(x10)
EUR		(x12)
ASIA		

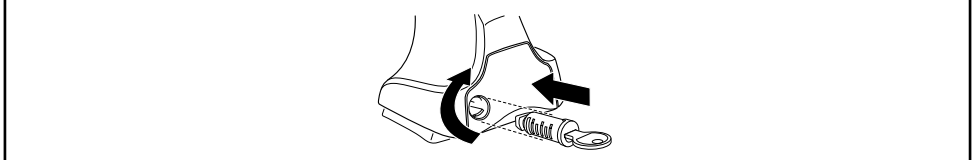

WW ▶ Thule Sweden AB, Box 69, 330 33 Hillerstorp, SWEDEN
NA ▶ Thule Inc., 42 Silvermine Road, Seymour, Connecticut 06483, USA

info@thule.com
customer.service@thule.com

www.thule.com